

Left ovary

Left hydrosalpinx

Left ureter

Internal iliac

External iliac

Ilioinguinal nerve

psoas

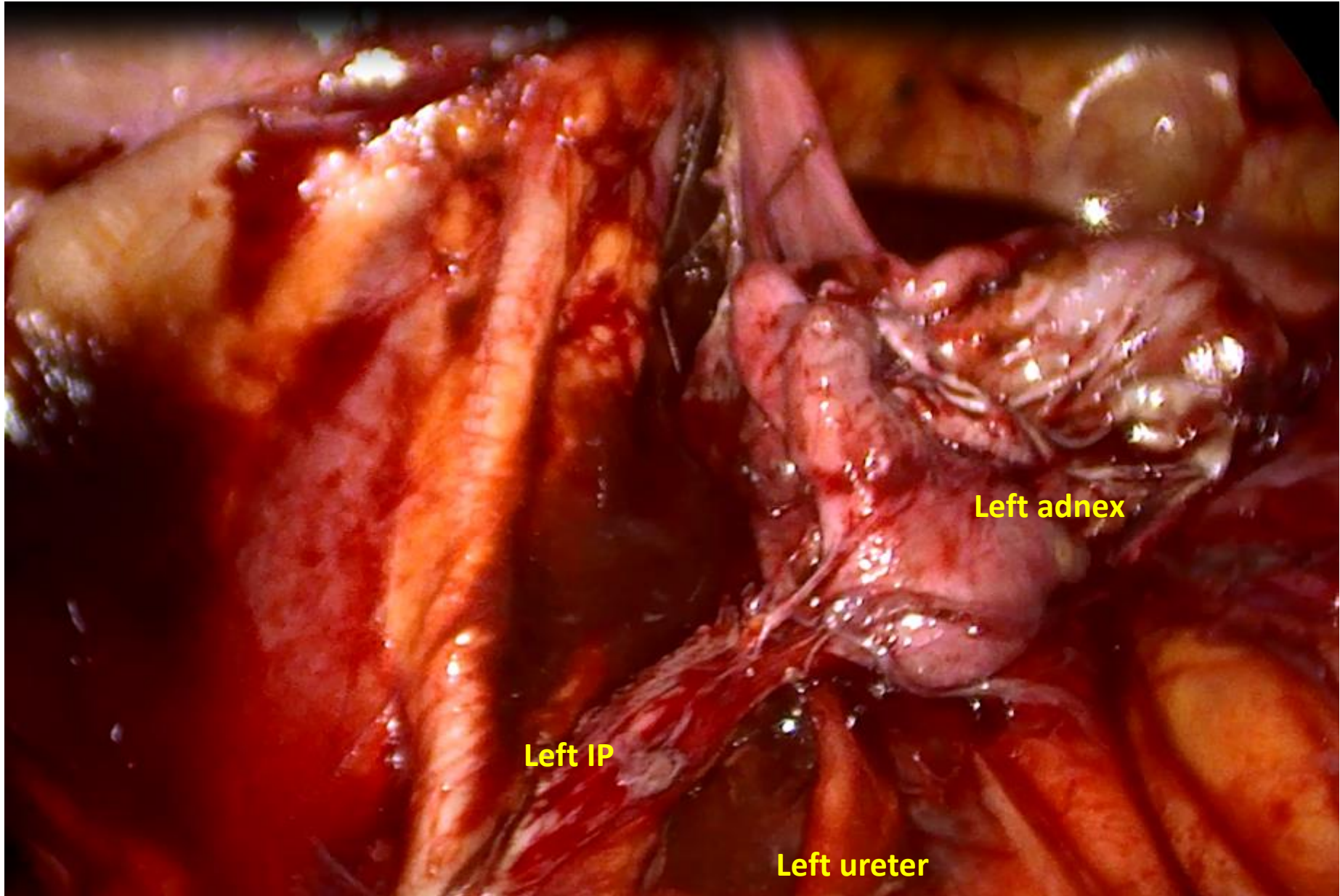

Left adnex

Left IP

Left ureter

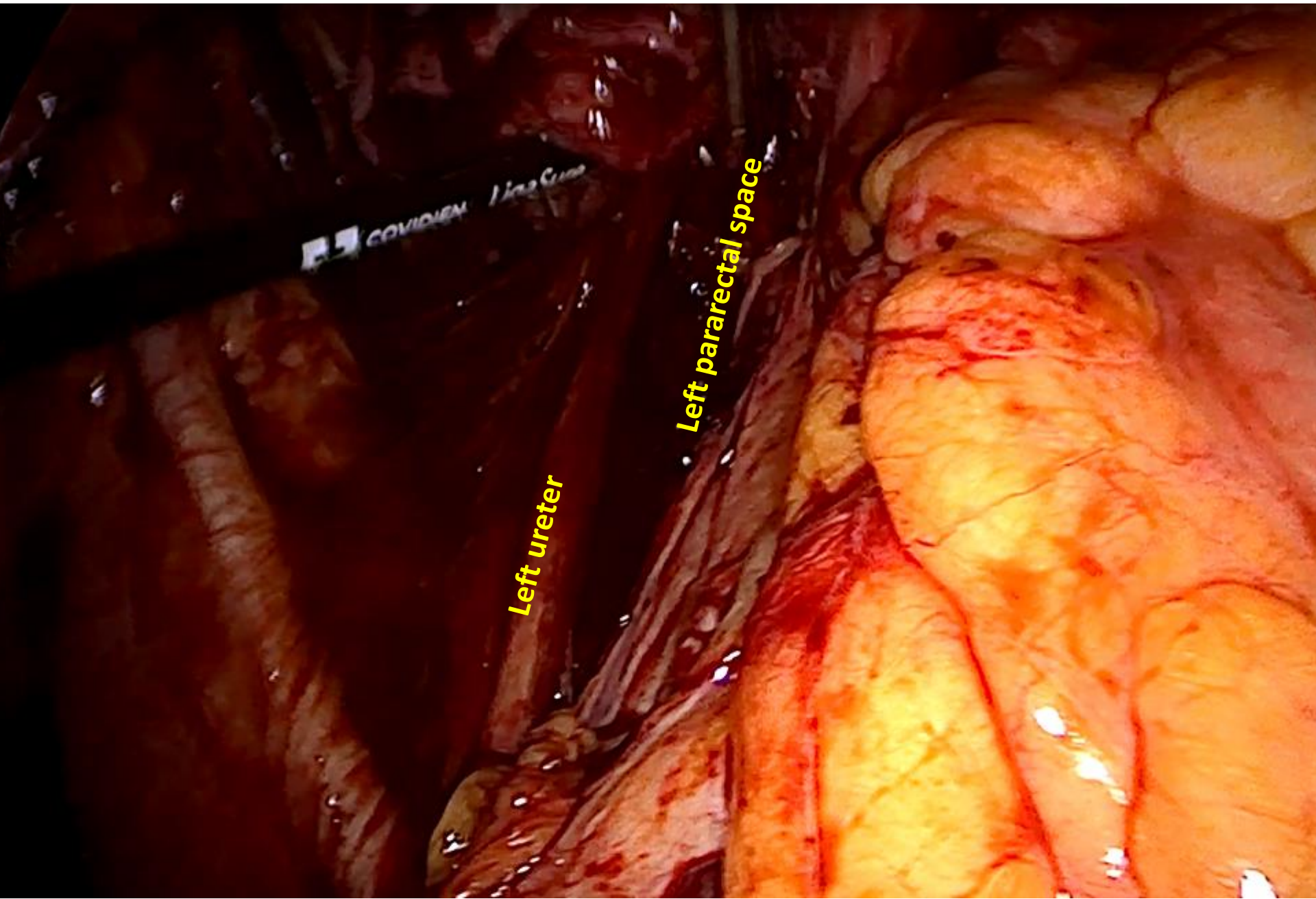

COVIDIEM

Left ureter

Left pararectal space

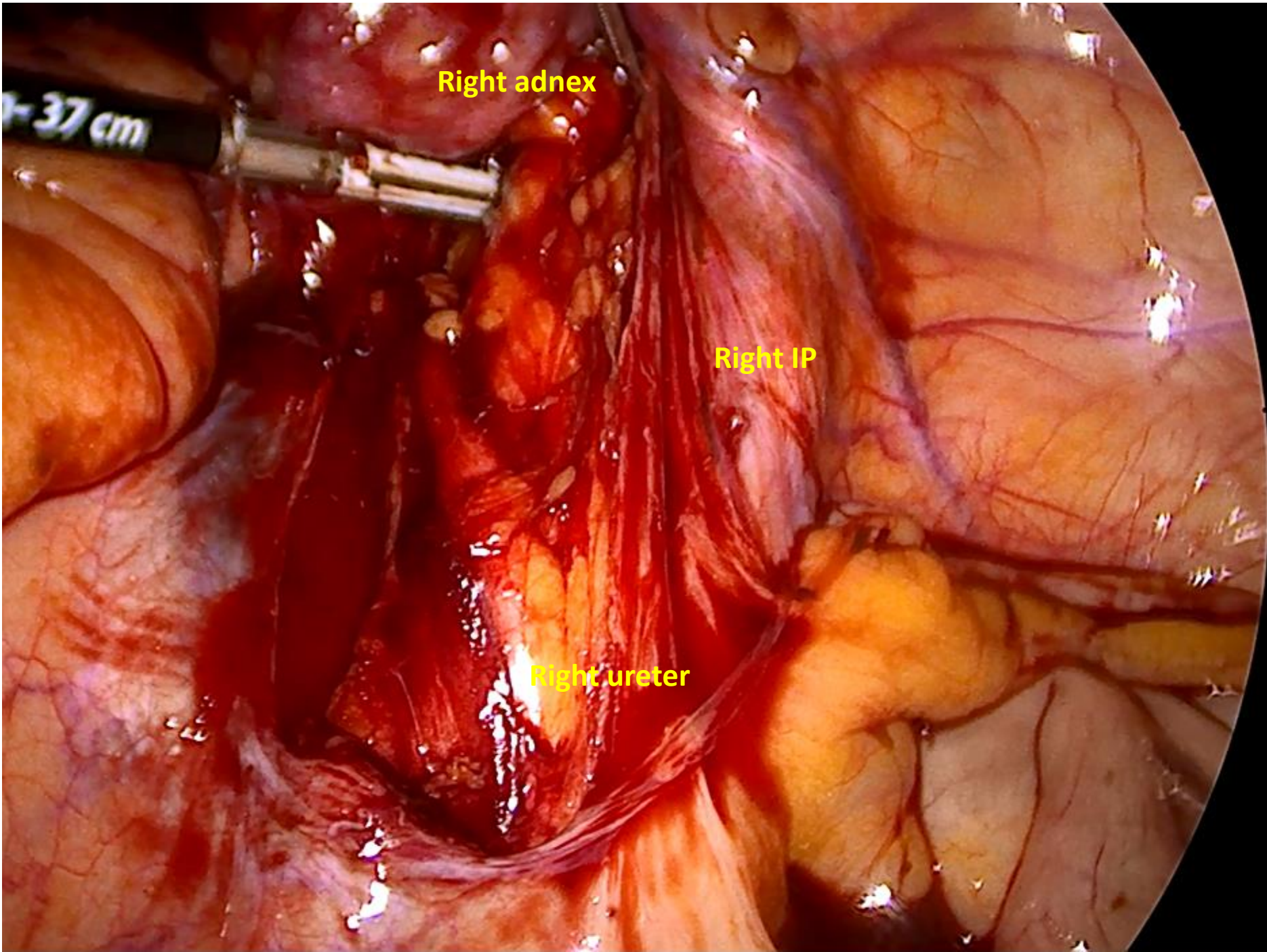

Right adnex

Right IP

Right ureter

37 cm

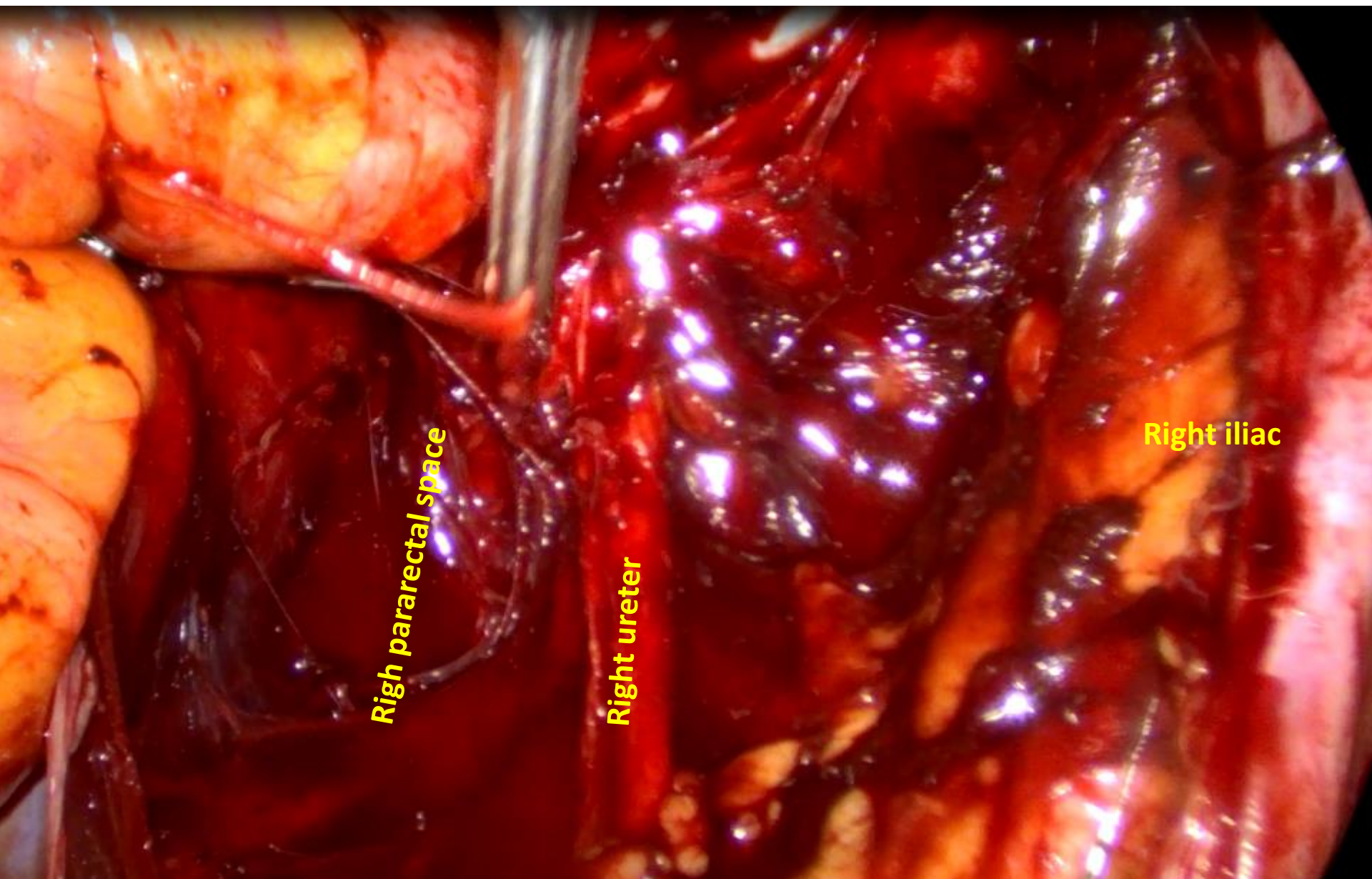

Right pararectal space

Right ureter

Right iliac

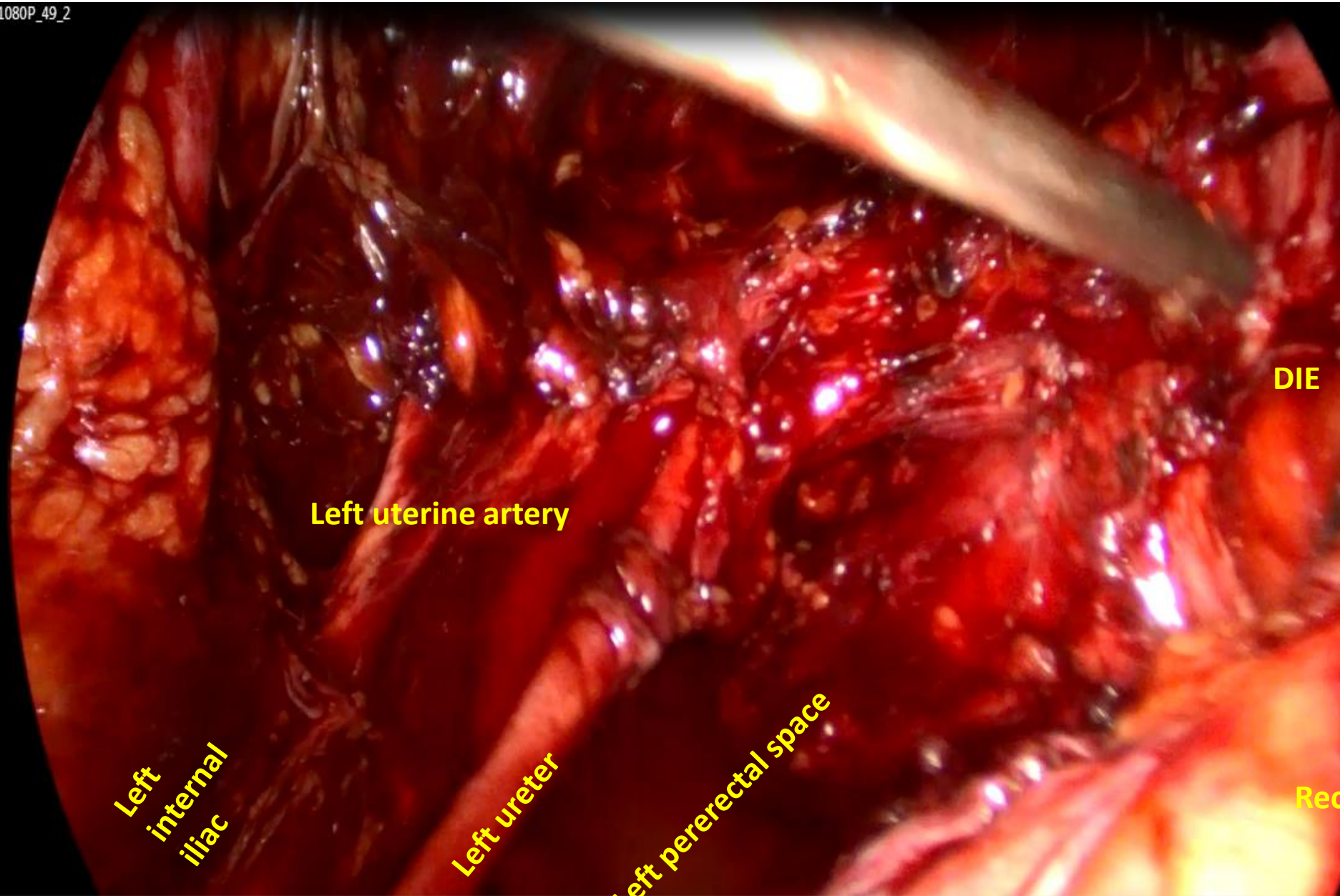

Left uterine artery

Left
internal
iliac

Left ureter

Left perirectal space

DIE

Rec

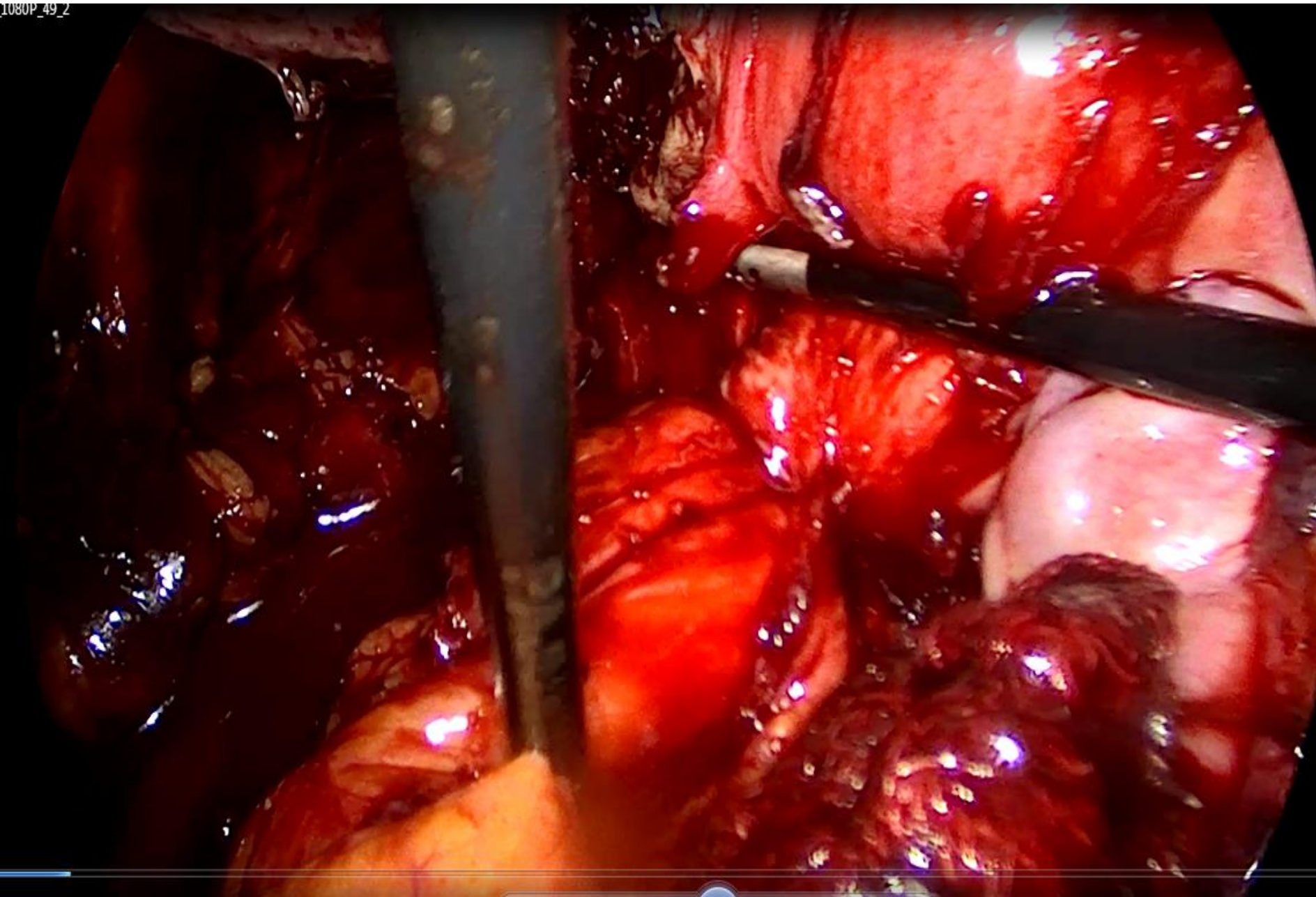

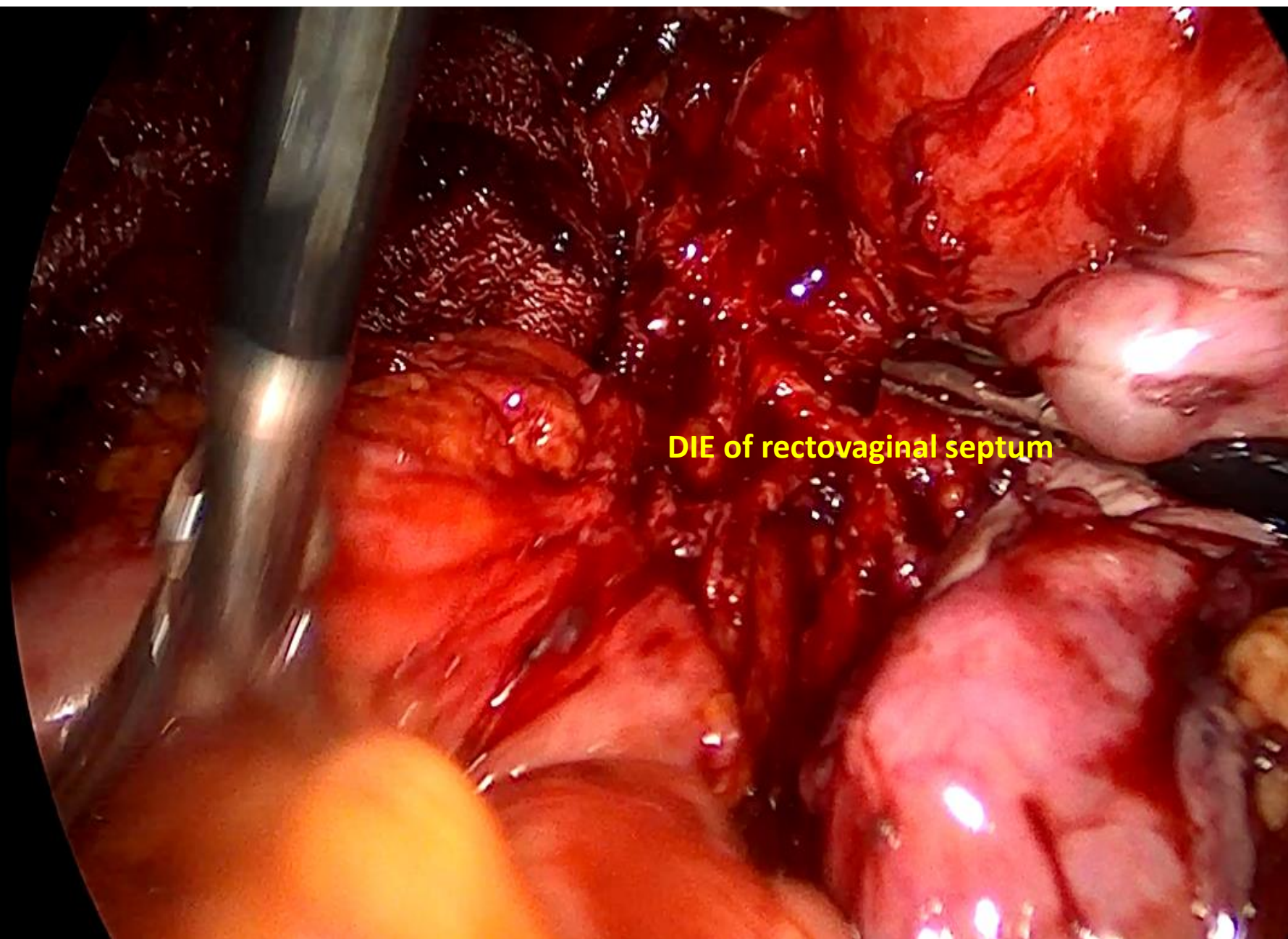

DIE of rectovaginal septum

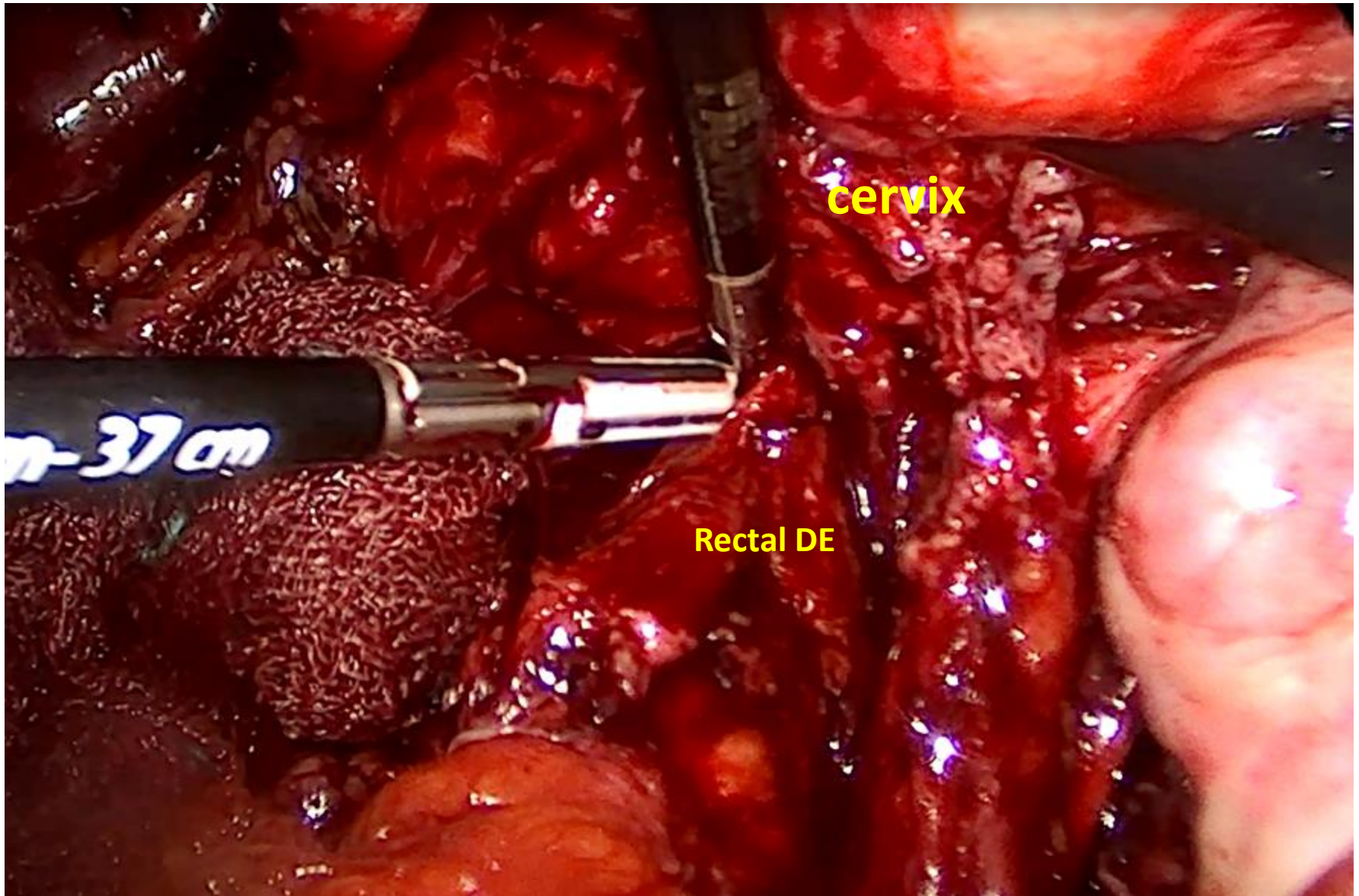

cervix

Rectal DE

37cm

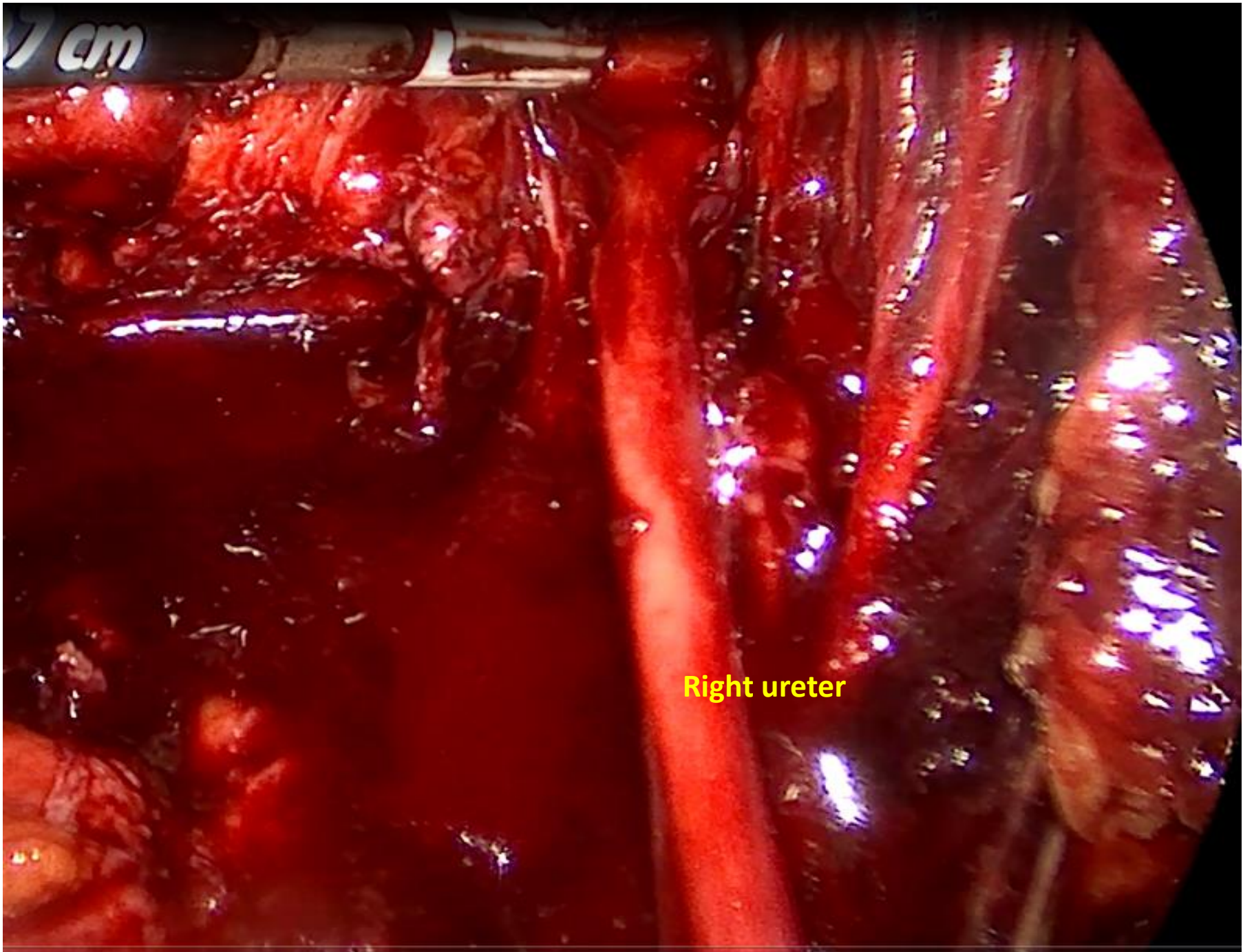

Right ureter



DE of rectum

This is an intraoperative photograph showing a deep dissection of the rectum. The rectum is the central, vertical structure, appearing as a thick, reddish-brown tube. It is surrounded by various layers of tissue, including muscle and connective tissue. The dissection is performed with surgical instruments, which are visible on the right side of the frame. The overall scene is illuminated with bright surgical lights, highlighting the moist and vascular nature of the tissues.

Right ureter

Left ureter

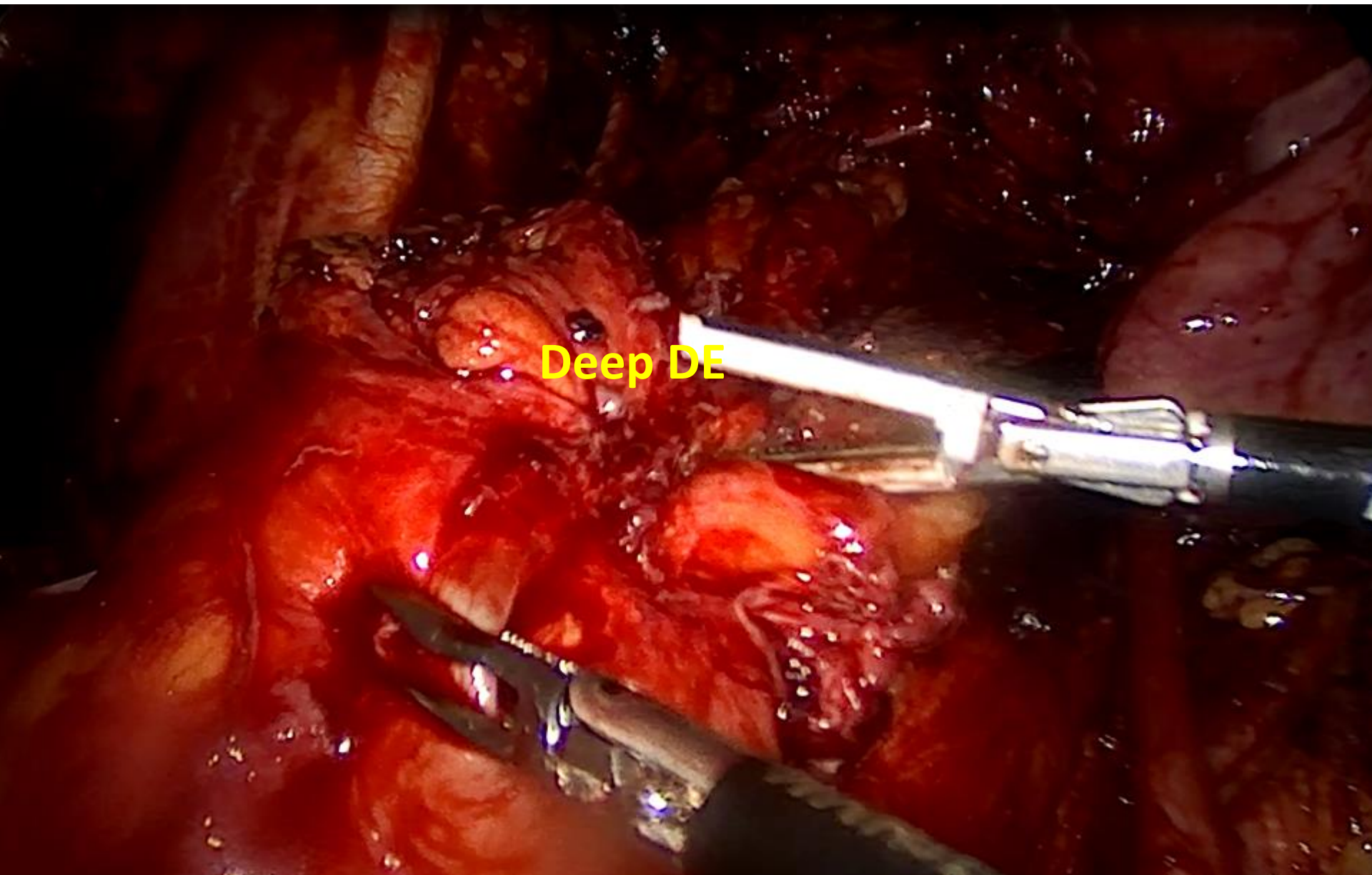

Deep DE

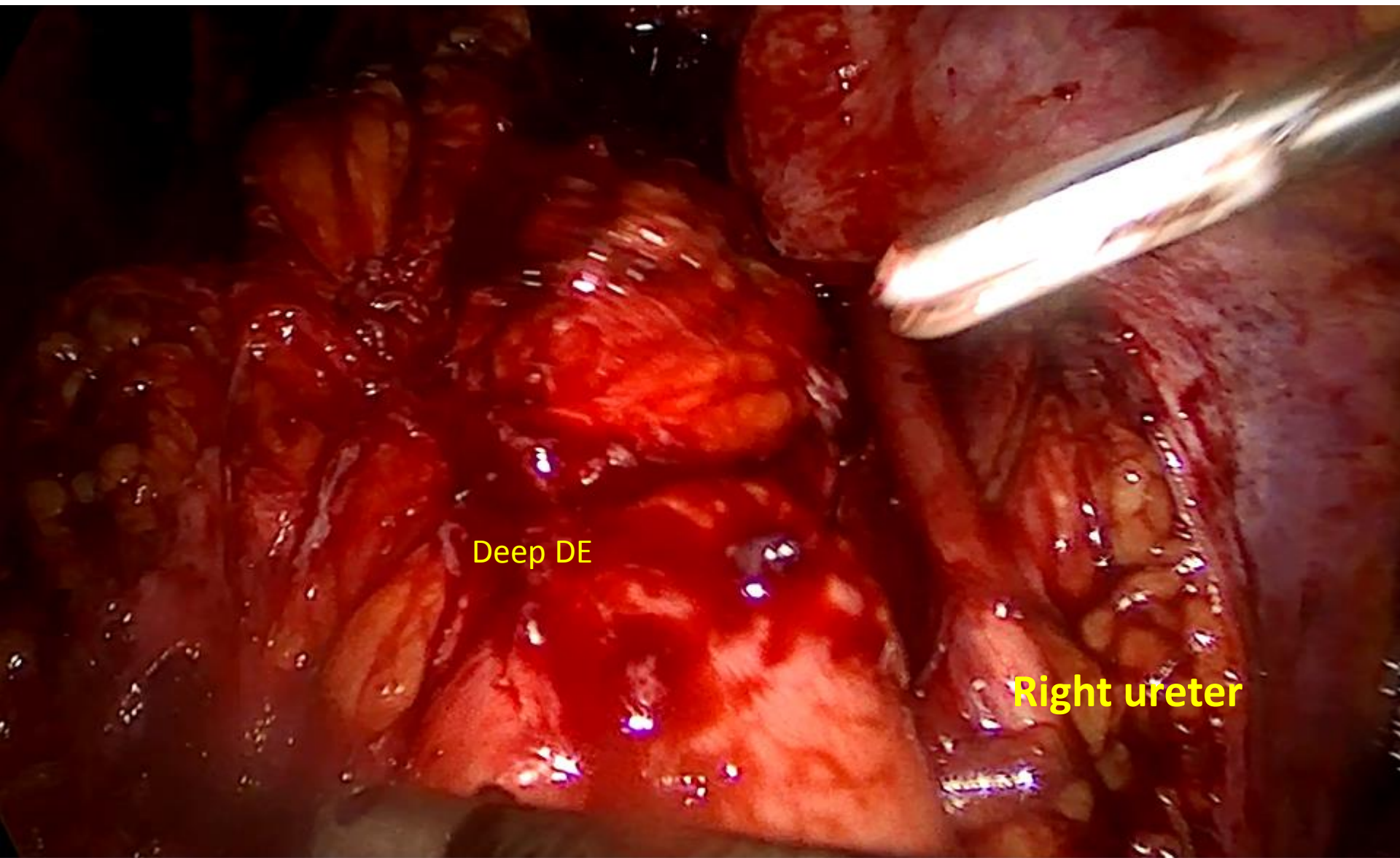

Deep DE

Right ureter

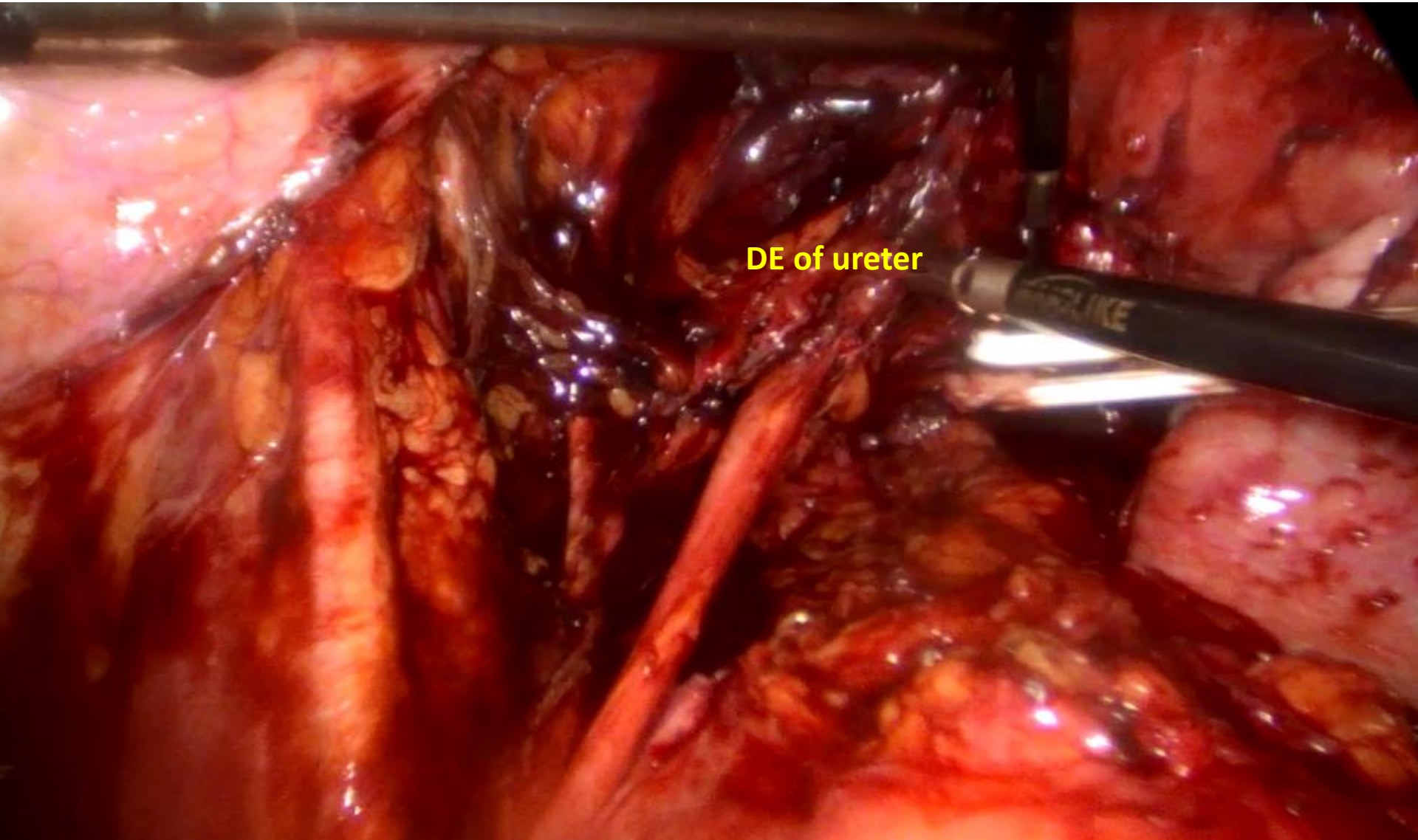

DE of ureter

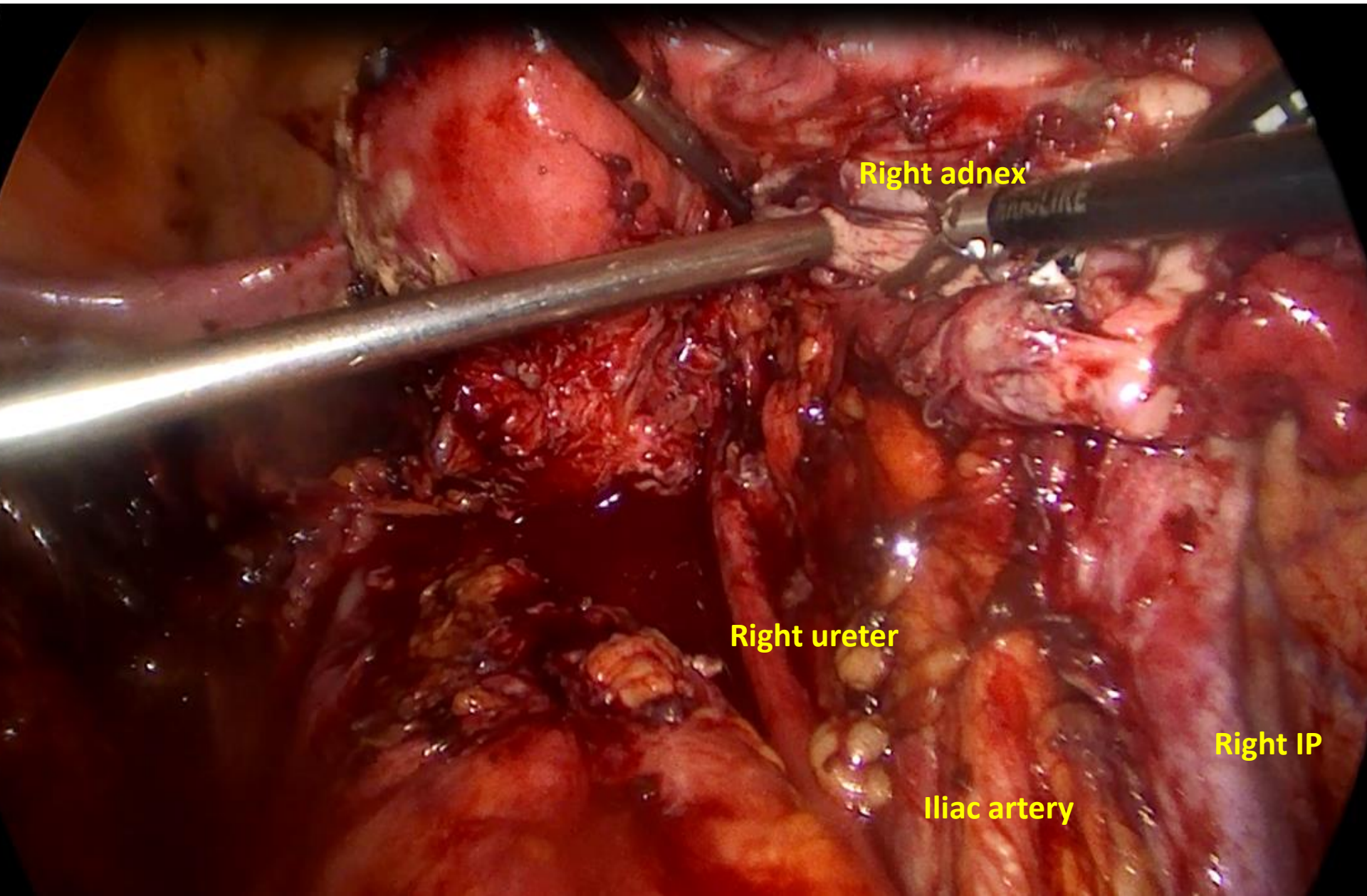

Right adnex

Right ureter

Right IP

Iliac artery

